

It is easier and quicker to complete this registration online at www.britishhorseracing.com/colours

Each owner in whose name a horse is to run is required to register new Racing Colours. The colour and design of the colours must be chosen from those listed overleaf, unless it can be demonstrated that the Colours have previously been registered before 1970 to either the applicant or a member of the applicant's immediate family and were in continuous use for a reasonable amount of time. If this is the case, application must be made in writing stating year of previous registration, relationship to the original registrant, and be accompanied by a letter giving permission for the transfer of colours. Registration will only be allowed if the design and colour are different from any other current registration. The final decision on registrations rests solely with the British Horseracing Authority.

A registration fee is due to the British Horseracing Authority at the time of application. Please note that the applicant is paying for the right, for a limited period only, to use the relevant Colours for the purposes of racing under the Rules of Racing. For this reason the Colours must be re-registered if the applicant requires further usage after that time. However, it is not necessary to use this form to re-register. (A letter explaining the process of re-registration will be sent at the appropriate time). Colours may be reserved free of charge for a period of twenty-one days.

Individuals who have a primary involvement in a Club, Company, Business Partnership, Racing Partnership or Joint Ownership may share their Colours with the relevant Ownership category. Please note that a non-nominated partner wishing to share their colours to a Racing Partnership who is not a Registered Owner under the Rules of Racing will be subject to an ID check. Companies may also share their Colours where they are involved in certain Multiple Ownership Groups, (see Rule (E)84 on reverse of this form). **Please indicate the type of registration required by ticking the appropriate box below and refer to Schedule (A)1 for the appropriate fee:**

Annual Shared (annually) 5 years 10 years 20 years

Colours can be registered online at www.britishhorseracing.com/colours. Alternatively please contact the Racing Colours section at Weatherbys who will be pleased to offer their assistance in finding a design combination which is available for registration. All telephone calls made to or from Weatherbys' offices at Wellingborough are recorded for the purposes of security, accuracy and training.

Please enter markings as described overleaf:

	Design	Colour 1 (Predominant Colour)	Colour 2 (Colour of Symbol/Design)
Jacket			
Sleeves			
Cap			

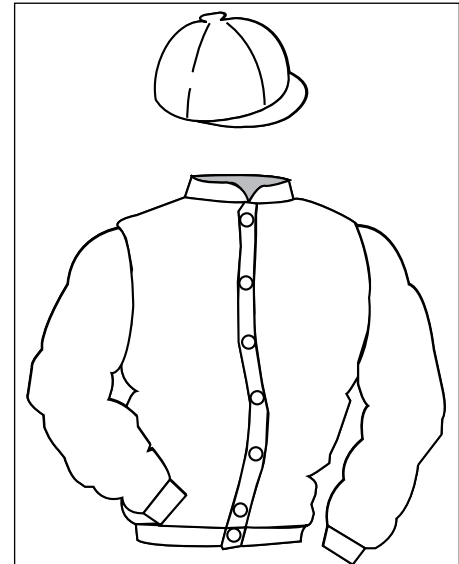

Name of horse(s) you intend to race in your name (if known)

Surname Forenames & Title D.O.B.

Permanent Address

Postcode: Telephone/Fax Number:

Please state name that you wish colours to be registered to (if different from above i.e. Company, Joint Ownership Name, etc.)

DATA PROTECTION - By completing this form you agree that any information you provide may be held by the British Horseracing Authority Limited, or Weatherbys Limited, including in their computer records and, where applicable, also by Weatherbys Bank Limited for the purpose of client identity verification. You also agree that it may be properly disclosed to other agencies registered to receive such information in connection with the management, regulation and integrity of horseracing. In addition, you agree that details of horse ownerships may be released to third parties if such details are already in the public domain (e.g., published in a list of entries, race results or on the British Horseracing Authority's Racing Administration website). For further information, please contact Weatherbys' Data Protection Officer/Company Secretary on 01933 440077.

Date Signed BHA/Weatherbys Account No.

For Office Use Only

Please return the completed form to:

Ownership Desk, Racing Services, Weatherbys, Sanders Road, Wellingborough, Northants, NN8 4BX Tel: (01933 440077).

Please make cheque payable to: BRITISH HORSERACING AUTHORITY LIMITED

RACING COLOURS

The British Horseracing Authority have given instructions that colours registered under the Rules of Racing must be confined to the basic colours and designs set out below. They have instructed that new applications for colours must have at least one distinguishing feature from an existing registration. For the avoidance of doubt the final decision is that of the British Horseracing Authority. Owners and trainers are therefore advised not to give orders for new colours to be made up until they have received confirmation that the colours have been registered.

The Directors may invite applications for registration of new or lapsed colours in such manner as they shall think fit including seeking tenders or conducting an auction.

RULE (E)84 - JOINT-USE OF RACING COLOURS

Where the original registered owner of racing colours is an individual, horses owned by any of the following categories may run in such colours:- a Recognised Club registered under Rule (E)53; a Recognised Stud Company registered under Rule (E)34; a Recognised Company registered under Rule (E)39; a Recognised Business Partnership registered under Rule (E)47; a Joint Ownership registered under Rule (E)67; a Racing Partnership registered under Rule (E)61; provided the individual is a registered trustee, registered nominee, registered agent, business partner, joint owner or nominated partner as the case may be of the ownership category in question and authority in writing signed by the individual authorising use of the colours by the ownership category or categories in question has been received by the Racing Calendar Office.

Where the original registered owner of racing colours is a Recognised Company, horses owned by any of the following categories may run in such colours:- a Joint Ownership registered under Rule (E)67; a Racing Partnership registered under (E)61; provided the Recognised Company is a joint owner or nominated partner as the case may be of the ownership category in question and authority in writing signed by the registered agent of the Company authorising use of the colours by the ownership category in question has been received by the Racing Calendar Office.

In the event of the original registered owner ceasing to be a relevant registered member or representative as the case may be of the ownership category in question the ownership category shall not be entitled to use the said colours from such cessation and will be required where necessary to register colours.

A. BASIC COLOURS

- | | | |
|------------------|----------------|----------------|
| 1. Beige | 7. Grey | 13. Pink |
| 2. Black | 8. Light Blue | 14. Purple |
| 3. Brown | 9. Light Green | 15. Red |
| 4. Dark Blue | 10. Maroon | 16. Royal Blue |
| 5. Dark Green | 11. Mauve | 17. White |
| 6. Emerald Green | 12. Orange | 18. Yellow |

B. JACKET MARKINGS (IDENTICAL BACK AND FRONT)

- | | | |
|-------------|-----------------|-----------------------|
| 1. Plain | 10. Quartered | 19. Cross of Lorraine |
| 2. Seams | 11. Deleted | 20. Diamond |
| 3. Epaulets | 12. Cross Belts | 21. Star |
| 4. Stripe | 13. Chevron | 22. Disc |
| 5. Braces | 14. Chevrons | 23. Inverted Triangle |
| 6. Stripes | 15. Checks | 24. Diabolo |
| 7. Hoop | 16. Diamonds | 25. Large Spots |
| 8. Hoops | 17. Spots | 26. Triple Diamond |
| 9. Deleted | 18. Stars | 27. Hollow Box |

Note: The top half of a diabolo design on the body must correspond to the first named colour on the official description. A seamed body is deemed a distinguishing feature provided it contrasts with the main body colour.

C. SLEEVE MARKINGS (IDENTICAL BOTH SLEEVES EXCEPT REVERSED)

- | | | |
|-------------|------------|--------------|
| 1. Plain | 6. Seams | 11. Diabolo |
| 2. Armlet | 7. Stars | 12. Diamonds |
| 3. Hooped | 8. Spots | 13. Checks |
| 4. Striped | 9. Deleted | |
| 5. Chevrons | 10. Halved | |

Note: Where halved sleeves are being registered in combination with a plain body the colour of the top half of the sleeves must differ from the body. Seams on the sleeves are only allowed in combination with a seamed body and are not a distinguishing feature.

D. CAP MARKINGS

- | | | |
|------------|--------------|--------------|
| 1. Plain | 5. Spots | 9. Stars |
| 2. Hooped | 6. Quartered | 10. Diamonds |
| 3. Striped | 7. Star | |
| 4. Checks | 8. Diamond | |

A colours chart showing details of the designs and colours listed above is available from Racing Services, Weatherbys (full address overleaf).